07 GOVERNOR ST.
CHMOND, VA.

Pg 24

Digitized by the Internet Archive
in 2010 with funding from
Carey E. Heckman, Dartmouth '76

http://www.archive.org/details/sigmaphiepsilon094bsigm

Supplement to

Sigma Phi Epsilon Journal

Vol. 9 Whole Number 34 No. 4

ENGRAVED AND COPYRIGHTED 1908

Published by the Fraternity from Room 907 Am. Nat. Bank Bldg.
Richmond, Virginia

May 1, 1912

Entered as Second-Class Mail Matter November 24, 1911, at the Post-Office at Richmond, Va., under the Act of March 3, 1879.

HOTEL TULLER

Sigma Phi Epsilon Headquarters,
August 26-28, 1912.

Supplement to

Sigma Phi Epsilon Journal

Volume IX MAY, 1912 Number 4.

DETROIT, AUGUST 26-28.

The all-absorbing thought of every loyal Σ Φ E this Summer will be "Detroit!!" More fun and excitement has been promised than

CANAL SCENE BELLE ISLE PARK.

ever before. From all information obtainable, each of our twenty-nine Chapters has a pet scheme to be sprung at the last minute, so come prepared for some surprises. From several Chapters the delegates have threatened to bring their wives ("wifey" refuses to be left at home). If all of the weaker (?) sex come that have threat-

ened, Detroit people will think a Woman's Suffrage Meeting is assembling.

The Grand President has promised to show us a real live District Deputy from each District, and even goes so far as to promise all committees the privilege of retiring before 2 A. M.

The Grand Treasurer has assured us that he will present a report showing all indebtedness of Chapters and Grand Chapter fully paid and a balance on hand.

The Grand Historian informs us that he is sure all Chapter records will be complete at that time.

DETROIT BOAT CLUB AT BELLE ISLE PARK.

The Editor says twenty per cent. of the Alumni will have subscribed for the JOURNAL.

Chapter reports will show numerous Inter-Fraternity Base-Ball Pennants on our Chapter House walls, and Scholarship Trophies galore!

Can you afford to miss the scene of wildest confusion that these reports will cause. Wear your old clothes and a soft hat, for along with this we are going to tour the city in automobiles, go through one of the largest auto factories in the world and take a trip on a specially chartered steamer, cruising through all the waters about Detroit. Nothing formal in the program, but just a jolly

good time. Some of the sights Mayor Thompson and the Convention Committee have promised are—

A city of 525,000 people, *all at home.*

Twenty-nine Public Parks.

Eighty-eight Public Schools.

Ninety-nine Churches.

Municipal Water and Electric Light Plants.

Largest Automobile Factory in the World.

Largest Wire Cloth Factory in the World.

Largest Seed House in the World

Largest Rubber Works in the World.

Largest Malleable Iron Plant in the World.

Largest Copper Mill in the World.

Largest Cigar Factory in the World.

Largest Adding Machine Factory in the World.

Largest Stove Factory in the Country

Largest Varnish Factory in the Country.

Largest River Traffic in the Country.

Along with these wonderful features in the city, there are numberless places reached in a short time by trolley or boat, where care and labors may be forgotten and the relaxation so desirable in August may be indulged in. Belle Isle, the most noted resort, is situated in the Detroit River, just on the edge of the city. It is laid out as a beautiful park, and has all the attractive features of our large city parks.

The Headquarters of ΣΦE Will Be At

HOTEL TULLER,

Grand Circus Park, right in the heart of the city. Ample accommodations will be provided, and the rates will be reasonable. Be with us, and help us enjoy ourselves. All dissatisfied ones will have their money refunded upon application.

DISTRICT DEPUTIES.

The Fraternity having been divided into districts, the Grand President will be ready to select the deputies when the Grand Chapter meets in August. Go over your Chapter Roll—active and Alumni—carefully, noting any and all that are material for such a position, and be prepared to present their names with their qualifications at that time.

A desirable deputy is one who knows his Chapter's work thoroughly, and has always kept up his interest in the Fraternity. He must be in a position to visit Chapters in his district whenever necessary. He need not live in his Chapter's district, but must live in the district he is deputy for.

REGISTER.

If you attend the Conclave in August, do not fail to register, The book of record will be open all of the time in the Roof Garden, Hotel Tuller.

TY COBB STEALING HOME.

THE GRAND PRESIDENT'S LETTER.

To the Brothers in Sigma Phi Epsilon:

I feel that it may not be amiss for me to call your attention to the fact that the time is not far distant when we, of Sigma Phi Epsilon, again will be assembled in Grand Chapter, this time in Detroit, Michigan.

As the time approaches, the more I feel the importance of our coming together on such occasions, and the greater appears the responsibility of those of us who have been trying to out-line the course, foster the policies, and promote the growth of our Fraternity to a desirable degree, and to bring it to the high plane that many others have come to occupy in the realm of the Fraternity world.

How well and truly we have succeeded is not for me to suggest in this connection, but I do feel that I may say that when we meet in Grand Chapter will be the time for us to form our conclusions concerning ourselves as an organization.

And to the end that we may come to know ourselves as we ought, let me suggest that every Sigma Phi Epsilon who can possibly arrange to be present at the coming Conclave should do so; and especially do I insist that each Chapter's delegate come fully prepared to take an active, intelligent part in the proceedings that will be had before the Grand Chapter.

In this connection, I will call the attention of the District Deputies to their duties as set out in the Constitution and Laws of the Fraternity, and trust that so far as is within their power, under the circumstances, they will do everything possible, and that they will be given every necessary aid by the Chapters in their respective districts to bring their work to that point where intelligent and consistent consideration may be given the various questions that may come before the Grand Chapter through their officers.

Trusting that this issue of the JOURNAL will find every brother happily engaged in closing up a successful year's work, and that it may be my good pleasure to meet many of you at the coming Conclave, and that it will be the most successful one thus far in the history of Sigma Phi Epsilon, I beg to be and remain,

Fraternally yours, NELSON R. COONEY,

GRAND TREASURER'S LETTER.

To Chapter Treasurers:

Dear Brothers—The Conclave will soon be here and I want to call your attention to the fact that several matters of importance relative to finances of the fraternity as a whole and also the finances of the individual chapters will be brought up for consideration at that time. It is necessary for the proper consideration of these matters that your delegate to the Conclave shall have before him complete data relative to the running of the chapter from the business standpoint. He should, from his material, be able to give accurate data as to the cost of the various chapter activities, such as the running of the chapter house, board, and other chapter enterprises. It is not sufficient that he have the figures for the whole cost of the chapter for the year, but he should have the figures for each separate activity.

The desire is to put every chapter on a thoroughly business-like basis, so that there may not be any hardships falling upon any portion of a chapter because of failure of other portions to meet their financial obligations properly. No organization can long endure and accomplish its work unless it is conducted on a proper financial basis. This is so, whether the organization be a commercial one or a charitable one, or one of any other nature.

There is also a matter concerning an improved system for chapter house financing to be considered. The proposed system must be based upon facts and not empty theories. In order that this system may be properly organized it is necessary that your delegate shall be sufficiently familiar with your chapter finances to see that actual conditions are being figured upon and not imaginary ones.

There will also be the question of a uniform system of accounts for the chapters on a basis which will fit each particular chapter while at the same time it shall conform to the uniform basis. It is, then, I repeat, necessary for your delegate to acquire some familiarity with chapter finances. Also have him bring along the treasurer's books, and where the steward's books are kept separate, bring this book also. With these it will be possible to figure out the particular local conditions to be considered in the general system.

Now, brothers, whatever you do, don't fail to put all of this information in the hands of your delegate in convenient shape for his

use. Give him a statement from which he will be able to tell something about the chapter's financial condition without having to take a four year's course in solving arithmetical puzzles, only to find that the "unknown quantities" are too many and that the problem cannot be solved without other facts being given.

There is perhaps nothing more essential in true education than a proper appreciation and a fair understanding of the fundamental principles of simple finance, and yet there is no field of training quite so much neglected by our general educational system. Lack of understanding of these principles and their application lies at the bottom of many of our social problems today. Certain it is that the wreck of many otherwise bright careers has been due to inappreciation of the correct value of a dollar and how to handle it, and many business failures as well as domestic failures may be traced in their final analysis to the same source—improper appreciation of ordinary daily finance.

Many young men without college or academic training, and some without common school training, have outstripped some gigantic intellects and otherwise brilliant geniuses because these untrained minds have had a little knowledge of simple finance. To be sure, it has been gained in a hard school of experience in many instances, but where they have learned a few of the fundamentals they have been able to out distance many whose college education was a sort of pleasure trip with extra spending money for the satisfaction of each whim that could be conjured up.

It is important then, if the fraternity is to be of the greatest good to its members, that it should furnish some training in the principles of finance. This is just what our Fraternity proposes to make one of its functions, and you will appreciate, therefore, the necessity and desirability of having all of the delegates come prepared to consider questions of this nature.

If you want to ask me any questions, don't hesitate to write me.

Trusting that we shall be able to accomplish much good at the coming Conclave and looking forward with much pleasure to meeting as many of the brothers as can possibly be with us, I remain

Fraternally yours J. C. Griffin.

186 Hancock Street, Brooklyn, N. Y., June 16, 1912.

THE GRAND HISTORIAN'S LETTER.

Delegates to the Convention and Brothers in ΣΦΕ:

As the Seventh Conclave of the Fraternity approaches, every brother throughout the land should be making his plans to be present. Spend part of your vacation in Detroit, August 26-28, and you will have a good time, to say nothing of the pleasure of meeting brothers from every Chapter in the Fraternity. I will have all the records and files of this office at the Convention, and desire each delegate to obtain *all* cards and records in the possession of his Chapter and bring them with him in order that we may check our files together and fill in all missing records. However incomplete the records of your Chapter may be, do not let that deter you from attending to this matter. Our system of compiling the Fraternity records will be fully explained in order that the Chapters may know just what we want, and why we want it. If there are any changes which a Chapter wants effected or if there are any points on which your newly-elected Historian wants more information, the exact point or question should be noted by the delegate, and as your representative it will be his duty to attend to it. Each delegate should come to the Fraternity with a view toward constructive work and a perfecting of our organization in every branch. Come with a spirit so strong for Sigma Phi Epsilon that your exuberance will enthuse others and tend to show that you represent a live Chapter.

Sigma Phi Epsilon has a big work ahead for the next two years, and the foundation must be laid at the Detroit Convention. We want to expand in every direction until every institution worthy of our Fraternity has a banner of purple and red floating high from its dome.

Hoping to see at least fifty per cent. of our membership at the Detroit Conclave, I am

Fraternally,

CHARLES L. YANCEY,

Grand Historian.

BUFFALO, AUGUST 25, 1912.

Brothers in the east and south will find that rates to Buffalo then via boat to Detroit will be cheaper than via all rail. By taking advantage of this saving ($3.50 each way) all from the east can meet in Buffalo Sunday, August 25th at the Hotel Statler. Those reaching Buffalo before 10 A. M. will have time to visit Niagara Falls and get back to Buffalo in time for the Detroit boat, 5 P. M.

This arrangement will enable many brothers to get acquainted a

CITY OF DETROIT III. LARGEST SIDE WHEEL STEAMER IN THE WORLD.

day ahead of the Convention and to take the boat trip accross Lake Erie together. All who go this way should wear the Fraternity colors on their coat lapels as a means of identification.

Travel on the Lake Erie Boat Line will be very heavy in August, and all who contemplate going this way should notify brother Geo. E. Arbogust, 718 Penobscot Building, Detroit, Mich., as quickly as possible so that state-room reservations may be made for the night of August 25th.

INSTALLATION OF OHIO DELTA.

On June 1st Theta Delta Sigma at The University of Wooster became the Ohio Delta Chapter of Σ Φ E. The installing committee consisted of Grand President N. R. Cooney, Grand Secretary W. L. Phillips and brothers C. H. Horcher of Ohio Gamma and E. G. Rogers and T. M. Freeman of Ohio Alpha. The installation cere-

INSTALLING OFFICERS AND INITIATES, OHIO DELTA.

monies took place at the chapter house, 129 Beall Ave., and nineteen were initiated.

Charles Arthur Swan, Ph., '12, Wooster, Ohio.
John Elder Wallace, Arts, '12, Wooster, Ohio.
Willis Chidester Behoteguy, Ph., '12, Wooster, Ohio.
Ernest Roy St. Clair, Ph., '14, Cumberland. Ohio.
Harold Wallace Lamb, Scien., '14, Bellaire, Ohio.
William Langel Johnson, Ph., '15, Fort Recovery, Ohio.
Josiah Locke Mason, Ph., '14, Ashland, Ohio.
Robert Carl Schott, Scien., '14, Millersburg, Ohio.
Raymond Prior Lowrie, Scien., '15, Seville, Ohio.
Samuel Glenn McCann, Ph., '15, Dresden, Ohio.
Paul DeWitt Twinem, Arts, '15, Wooster, Ohio.
Homer Morse Whiting, Scien., '15, Wooster, Ohio.

Arthur Franklin Neff, Ph., '13, Bucyrus, Ohio.
Robert Andrew Smith, Scien., '11, Cardington, Ohio.
Harry Chambers St. Clair, Scien., '12, Cumberland, Ohio.
Samuel Earle Overley, Scien., '11, Creston, Ohio.
Charles Ian Forman, Scien., '13, Wooster, Ohio.
Harry Davidson Gault, Scien., '11, Wooster, Ohio.

After the initiation all adjourned to ——— Hotel where an informal dinner was held after which all returned to the chapter house for the completion of the installation ceremonies and a few social hours, during which all were enabled to get acquainted and learn the true significance of Fraternity.

The University of Wooster is located at Wooster, Ohio. The institution is co-educational, having about 250 women and 400 men matriculates. The University is owned by the Presbyterians and is considered one of the best denominational institutions in the middle west.

GRAND CIRCUS PARK SHOWING HOTEL TULLER (IN MIDDLE), SIGMA PHI EPSILON HEADQUARTERS.

DELEGATES AND ALTERNATES FOR THE CONCLAVE 1912.

Chapter.	Delegate.	Alternate.
Virginia Alpha	F. G. Louthan	A. R. Meredith.
West Virginia Beta	H. G. Wheat	Arch L. Keller.
Illinois Alpha	J. H. Bloomfield, Jr.	W. V. Keller.
Colorado Alpha	E. V. Dunklee	W. P. Hartman.
Pennsylvania Delta	Chas. W. Ackley	Pius L. Schwert.
Virginia Delta	John Y. Mason	J. D. Clements.
North Carolina Beta	J. D. Cooper	F. S. Hales.
Ohio Alpha	T. M. Freeman	E. G. Rogers.
Indiana Alpha	F. L. Cavanagh	Fred Shull.
New York Alpha	Glen P. VanEseltine	O. J. Smith.
Virginia Epsilon	B. L. Ballard	E. N. Atkinson.
Virginia Zeta	F. E. Pope	R. K. Dawson.
Georgia Alpha	George M. Hope	E. W. Tomlinson.
Delaware Alpha	Elmer G. Brown	Artisan Smith.
Virginia Eta	John W. Harris, Jr.	Marshall Gravatt.
Arkansas Alpha	E. B. Gilliam, Jr	C. H. Achenbach.
Pennsylvania Epsilon	Joe Baxter Parks	W. E. McComas.
Ohio Gamma	John E. Jones	E. H. Shriver.
Vermont Alpha	F. S. Hoff	A. F. Holland.
Alabama Alpha	H. W. Smith	T. C. Almon.
N. C. Gamma	Willis Smith	D. H. Fuller.
New Hampshire Alpha	D. B. O'Connor, Jr.	M. C. Avery.
D. of C. Alpha	T. L. Creekmore	F. F. W. Dahn.
Kansas Alpha	Murl T. Capps	Raymond G. Ransom.
California Alpha	Benj. H. Maddox	Donald English.
Nebraska Alpha	E. R. Spaulding	S. G. Chamberlin.
Washington Alpha	Max E. Baumeister	Clarence L. Hix.
Massachusetts Alpha	Albert W. Dodge	Burton A. Harris.
Ohio Delta	W. L. Johnson.	Ernest R. St. Clair.

1

2

3

RAILROAD RATES

We have received from Detroit assurances that the following rates will prevail in August:

TOWN.	RAILROAD.	RATE REG.	SPECIAL RATE.
Richmond, Va.	Pennsylvania	$ 32.30	$29.80.
Morgantown, W. Va.	Pennsylvania	18.00	
Chicago, Ill.	Mich. Central	11.00	
Boulder, Colorado	Union Pacific		41.00.
Philadelphia, Pa.	Penna., or D. & C.	29.70	
Williamsburg, Va.	Via. Richmond; Pa.	33.00	
West Raleigh, N. C.	Via. Wash. or Cin., Penna. or Q. & C.	34.40	
Ada, Ohio	.....	5.20	
Lafayette, Ind.	Wabash	11.80	
Syracuse, N. Y.	M. C., or D. & C.	19.72	
Lexington, Va.	H. V. or Penna.	22.20	
Ashland, Va.	H. V. or Penna.	29.80	
Atlanta, Ga.	Q. & C. & C. H. & D.	26.45	
Newark, Del.	.....	29.70	
Charlottesville, Va.	Penna., or H. V.	28.30	
Fayetteville, Ark.	.....	.....	
So. Bethlehem, Pa.	Pennsylvania	29.50	
Columbus, Ohio	H. V.	7.30	
Northfield, Vt.	Michigan Central	37.80	
Auburn, Ala.	C. H. & D.	29.75	
Durham, N. C.	Michigan Central	33.20 37.00	Via. Washington Via. Cincinnati.
Hanover, N. H.	Michigan Central	34.80	
Washington, D. C.	Pennsylvania	28.70	
Baldwin, Kas.	Union Pacific	33.40	
Berkeley, Cal.	Union Pacific	83.50	
Lincoln, Neb.	Great Northern	33.20	
Albany, N. Y.	Michigan Central	25.80	
Renova, Pa.	Pennsylvania	29.60	
Denver, Colo.	Via. Chi. Union Pacific	41.00	
Muskogee, Okla.	Michigan Central	38.20	
Pullman, Wash.	Northern Pacific	107.00	
Amherst, Mass.	Michigan Central	31.20	$83.50.

For pleasure, comfort and economy make as much of your trip as possible via Lake Erie boats.

(*Tune*: "*Just Break the News to Mother.*")

When the students were arriving,
Within a college, a college town,
To start a year of study
And win themselves renown,
A certain lad among them
Set all the Frats astir,
Why, every Frat desired him as it were,
"We want you," they all told him,
"We want you for our own,
Just say the word we'll pledge you right to-day."
For his answer then they waited
And soon they learned their fate;
His choice was made they heard him gladly say,—

Ever to his Frat, this fellow
Was loyal as could be
No reason to distrust her
His own Fraternity;
Throughout his course he honored
The purple and the red.
And ever strove to keep them at the head.
And e'en in years long after
When college days were o'er
He looked upon his Frat the same old way,
And when the chance was offered
To speak a single word;
For his old Frat you always heard him say—

Chorus—

"Of all the Frats in college
Of which I have gained knowledge,
It seems to me that one's far best
When all's been said and done.
Indeed there is no other
In which I'd be a brother,
Oh, listen to the name I sing,
Sigma Phi Epsilon."

FRANK ALLIS, '11, *Kansas Alpha.*

Dedicated to Sigma Phi Epsilon.

A Jolly Good Bunch.

Words and music by P. H. Lawless, Kansas Alpha.

Con moto.

1. Oh, we're a jol - ly good bunch of fra - ter - ni - ty lads, In a gay old col - lege town;..... We'll take the cup and nev - er give up, Till ev - 'ry foe is down. Oh, we'll

2. So come and join this mer - ry bunch Of (Bak - er) fra - ter - ni - ty lads,..... For ev - 'ry day we pave the way, With all of the new - est fads. Oh, we'll

mf

A Jolly Good Bunch—Continued.

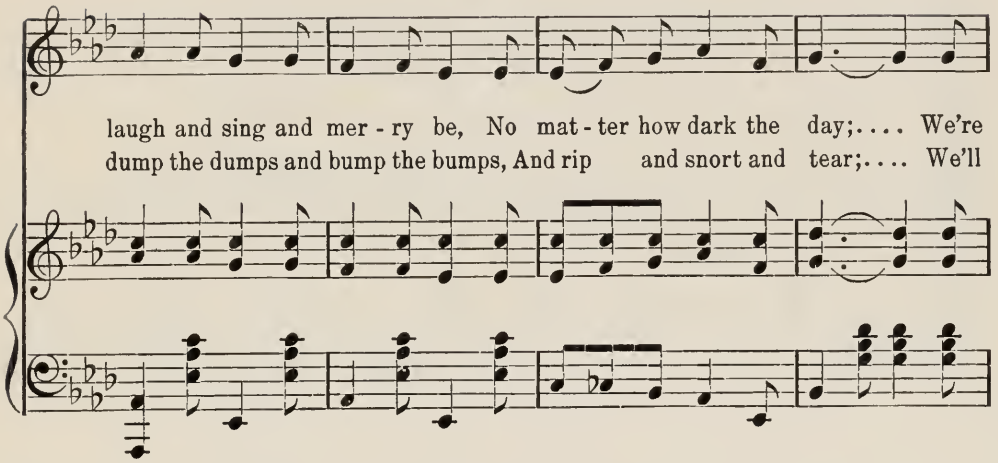

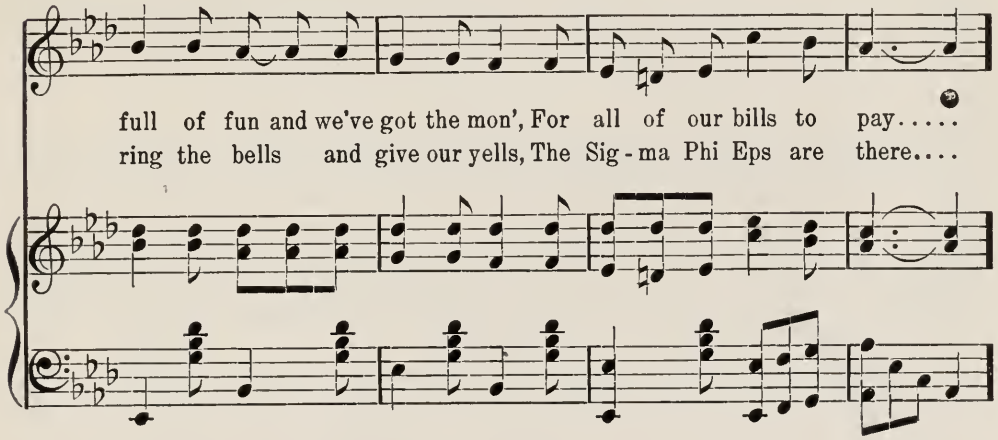

CHORUS.

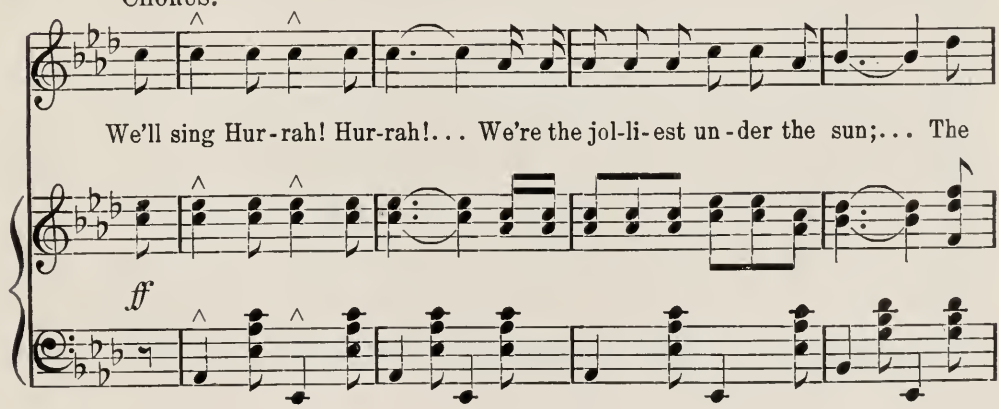

A Jolly Good Bunch—Concluded.

best fra-ter-ni-ty in the school, Is the Sig-ma Phi Ep-si-lon. So

here's to the Stars and the Stripes, And bull-y for old B. U.;.... Oh,

may she live for-ev-er, boys, For we to her are true....

Substitute the initials of any University in the phrase "Bully for old B. U." (Baker University) as C. U. or V. U., etc.

(*Tune*: *"Drink to Me Only With Thine Eyes."*)

Through college days, when life seems bright,
Our hearts overflow with song,
Then may our tongues our song upraise
For Sigma Phi Epsilon.
Thy name how sweet, how fair it sounds;
For kinship true it stands
Harp of my soul, immorttal harp,
Resounds through all the strands.

In future years, when clouds of strife
May o'er our lives hang low,
Spirit of love, forbid that then
Our hearts shall cease to glow.
Fraternity, Fraternity,
Thy never-setting sun
Transform to glory each passing gloom,
Dear Sigma Phi Epsilon.

(*Tune*: *"Cheer Up Mary."*)

To the college halls, with their gray stone walls,
Come our men so learned and stout;
But you'll surely find, when you come to grind,
That you'd better cut it out.

For your eye grows dim, and your form gets slim
Starving on Greek roots and such;
But to each true son of Sigma Phi Epsilon
Give a stein of something Dutch!!

Cho.—Drink 'er down, O drink 'er down,
Ye brothers in our old Fraternity;
O we know we can't live alway,
So we will enjoy ourselves to-day.
Things are lively all around us,
Pretty maidens sing us on our way.
Gay are we, Fraternity,
And we all will drink to thee. (Repeat.)

L. W. Chester, *N. Y. Alpha.*

Words by Mrs. P. H. LAWLESS. Music by P. H. LAWLESS, Kans. Alpha

mf Con moto.

1. Brothers, we stand in Sig-ma Phi, The best of all frats beneath the sky;
2. Friendship is strong in Sigma Phi, Manhood is strengthened by this tie,

mf Con moto.

rit.

In all the world this sure is the one, Our dear old Sig-ma Phi Ep - si-
Of-f'ring to all great sport and good fun, Our dear old Sig-ma Phi Ep - si-

rit.

1st & 2nd TENOR.

rit. *a tempo.*

BASS.

lon. All hail her! Tho' strangers here we all may roam, In Sig-ma Phi we find our
lon. All hail her! Guide of our lives in loy-al - ty, True to the frat each man may

rit. *a tempo.*

home; Kindred spir-its here Will be found in the heart so dear. . .
be; Firm in spir-it here, Let us hold to the heart so dear. . .

CHORUS.

Boys of Sig - ma Phi, . . . Come, oh, come at Sig - ma's call, And with a

will we'll give a cheer To the frat that is best of all; Oh! cheer her,

rit.

Star of all the Greeks, With our own there will none com - pare; Gath-er

round her no - ble shrine, With a heart strong to do and dare.

rit.

(*Tune*: *"Auld Lang Syne."*)

Holy Friendship is the bond
Of our Fraternity;
And as enduring as the heavens
Must that friendship be.
It must enduring be; oh! yes,
It must enduring be;
We sing the song that never dies
Of friendship's constancy.

In principles of Right we teach
In matters great and small;
And all together helping each,
Each one doth help us all.
Each one doth help us all; oh! yes,
Each one doth help us all;
And all together helping each,
Each one doth help us all.

If by some chance a brother be
O'ertaken by a foe,
Throughout our whole Fraternity
Is felt a common woe.
Is felt a common woe; oh! yes,
Is felt a common woe;
Throughout our whole Fraternity
Is felt a common woe.

And if he should be called to sit
In places of renown,
We every one are proud of it—
His honor is our own.
His honor is our own; oh! yes,
His honor is our own;
We every one are proud of it—
His honor is our own.

O Holy Friendship, at thy shrine
In reverence we bow;
May we thy sacred rites divine
Keep evermore as now.
Keep evermore as now; oh! yes,
Keep evermore as now;
May we thy sacred rites divine
Keep evermore as now.

E. T. Roberts, *Va. Zeta.*

(*Tune*: "*I've Been Working on the Railroad.*")

Once our vessel sailed the ocean,
Roaming wide and free,
'Till we saw the giant cliff rise,
Where stands our 'Varsity.
Then our feet we firmly planted
On Gibraltar's height,
And our ensign floating o'er us
Gleamed with radiant light.

Sorrows yet may often gather
Thick around our soul;
But our love, like rays of sunshine,
Shall make them backward roll;
For we ever shall aspire
Helpful each to be;
Brother working for his brothers
And our Fraternity.

Cho.—Sing of our Fraternity
'Till the echoes ring;
Let the red and purple
Float o'er us as we sing.
A noble watchword, brothers,
Is the royal and the pure;
It pulsates with our hearts' blood,
And shall for evermore.

Dedicated to Sigma Phi Epsilon.

"Memories."

(MALE QUARTETTE.)

Words and music by P. H. Lawless, Kansas Alpha.

1st Tenor.

mf *With dignity.*

1. Sig-ma Phi Ep - si-lon, A frat excelled by none, Be-cause it stands for
2. Tho' I wander far from home, In for-eign lands to roam, Fond mem-o-ries will

2nd Tenor.

mf

1st Bass.

1. Sig-ma Phi Ep - si-lon, A frat ex-celled by none, Be-cause it stands for
2. Tho' I wander far from home, In for-eign lands to roam, Fond mem-o-ries will

2nd Bass.

all that's strong and true,..... Oh! the tie that binds my heart, I can
clus-ter round its name;..... What a joy it is to know, That wher-

all that's strong and true,..... Oh! the tie that binds my heart, I can
clus-ter round its name;..... What a joy it is to know, That wher-

"Memories."—Continued.

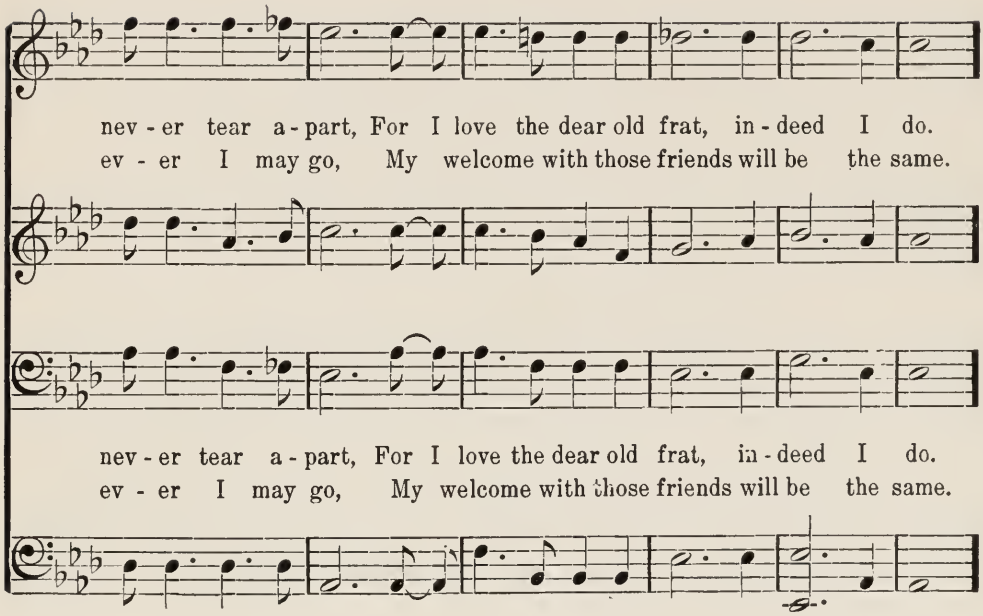

REFRAIN. *Very softly.*

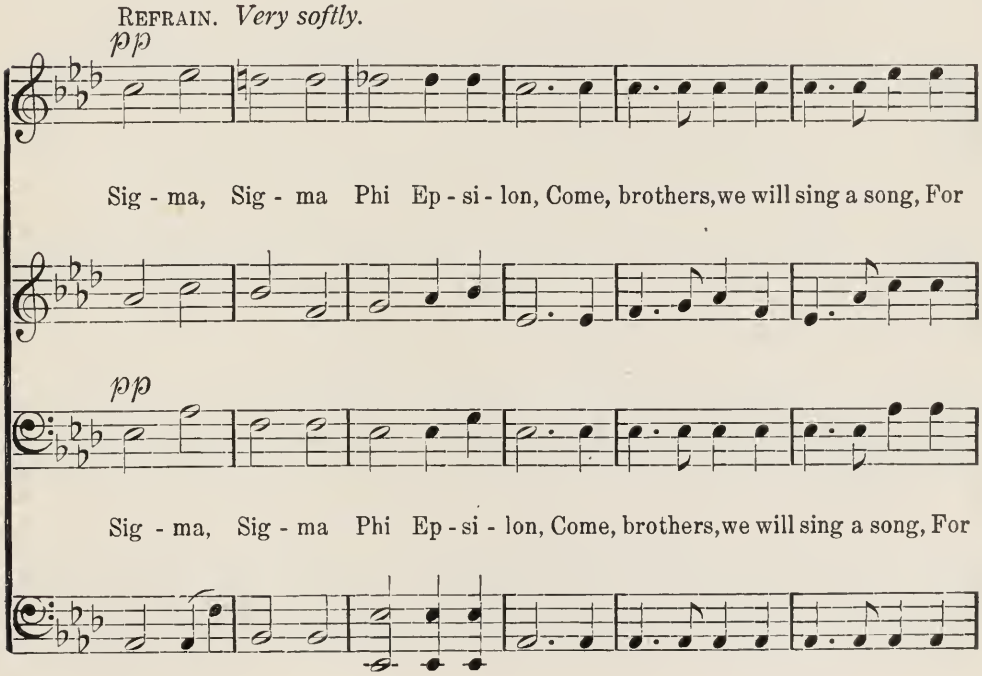

"Memories."—Concluded.

dear old Ep - si - lon; Sig - ma, Sig - ma Phi Ep - si - lon, It is a name we

dear old Ep - si - lon; Sig - ma, Sig - ma Phi Ep - si - lon, It is a name we

Repeat Chorus softly after second verse, and take 2nd ending.

1st ending. *p* *2nd ending.* *ff*

all re-vere, Sigma Phi Ep-si - lon. Sig - ma Phi, Sig-ma Phi Ep - si - lon.

1st ending. *p* *2nd ending.* *ff*

all re-vere, Sig-ma Phi Ep-si - lon. Sig - ma Phi, Sig-ma Phi Ep - si - lon.

(*Tune*: *"Here's to Good Old Yale, Drink Her Down."*)

Here's to Alpha, drink her down, drink her down;
Here's to Alpha, drink her down, drink her down.
So fill up the festive bowl,
For in the bottom there's a hole,
And we'll drink again to Alpha, drink her down, drink her down;
And we'll drink again to Alpha, drink her down, down, down.

Here's to Pa. Beta, drink her down, drink her down;
Here's to Pa. Beta, drink her down, drink her down.
So fill up the festive bowl,
For in the bottom there's a hole,
And we'll drink to Pa. Beta, drink her down, drink her down;
And we'll drink to Pa. Beta, drink her down, down, down.

Etc. down the line of chapters.

Here's to our bucking Goat, drink her down, drink her down;
Here's to our bucking Goat, drink her down, drink her down.
We've had other drinks galore,
So can drink to him no more,
But here's to Little William, drink her down, drink her down;
Here's to Little William, drink her down, down, down.

Here's to our Fraternity, drink her down, drink her down;
Here's to our Fraternity, drink her down, drink her down.
Drink to the Purple and Red;
Others will when we are dead;
So here's to our Fraternity, drink her down, drink her down.
Here's to our Fraternity, drink her down, down, down.

Here's to our old "Grads," drink her down, drink her down;
Here's to our old "Grads," drink her down, drink her down.
We are glad to have them with us,
On occasions both solemn and bibulous;
So here' to our old "Grads," drink her down, drink her down.
Here's to our old "Grads," drink her down, down, down.

Heres to many happy days, drink her down, drink her down;
Here's to many happy days, drink her down, drink her down.
Away with care and gloom
We're a long time in the tomb;
So here's to many happy days, drink her down, drink her down;
Here's to many happy days, drink her down, down, down.

A. S. Jones, *Pa. Beta.*

(*Air*: "*Maryland.*")

We gather here to sing to thee,
Sigma Phi Epsilon!
Our hearts are light, our spirts free,
Sigma Phi Epsilon!
As brothers true, in love and praise,
Will honor thee through all thy ways,
And glorify thy countless days,
Sigma Phi Epsilon!

To thee we bring our hearts of song,
Sigma Phi Epsilon!
Keep, oh keep, them pure and strong,
Sigma Phi Epsilon!
In friendship's high and noble aim,
We'lll work for thy enduring fame,
And gain for thee a glorious name,
Sigma Phi Epsilon!

With hope and faith and courage true,
Sigma Phi Epsilon!
Help us to-day the right to do,
Sigma Phi Epsilon!
And here's to God, to man, to thee;
Oh, may thy life forever be
Keep in sweetest purity,
Sigma Phi Epsilon!

C. H. Adams, Colorado Alpha.

(*Tune*: *"Blue Bell."*)

Come Sigma Phis together,
Brothers brave and true.
Bound by a perfect friendship
Come and our ties renew.
Each wears a pin of honor,
As Sigma Phi we stand.
Long may we shine in splendor,
Throughout our native land.

Well may a lad feel honored
Who wears a Fraternity pin,
It stands for a loyal purpose,
In every fight 'twill help to win
When we have left old Baker (name of college)
And we asunder part,
Through this old Fraternity
We will be bound inheart.

Cho.—Sigma Phi Epsilon, we do adore.
Oh! may our motto live for evermore.
Swell on the Chorus, boys,
Join the glad refrain.
Sigma Phi Epsilon shall meet again.

P. H. Lawless, *Kansas Alpha.*

(*Tune*: *"Maryland, My Maryland."*)

Thou art withstanding Time's assault,
Sigma Phi Epsilon;
Thou will not stoop to evil deeds,
Sigma Phi Epsilon;
Our hearts beat strong for truest fame,
Our hands guide well for thy good name,
May these long be our greatest wish,
Sigma Phi Epsilon;

Methinks I hear a future son,
Sigma Phi Epsilon;
Say victory hath for thee been won,
Sigma Phi Epsilon;
Can we wish more for thee to-day
Than that to-morrow this will say,
A loyal group of noble men,
Sigma Phi Epsilon;

F. J. Sickles, '08, *N. Y. Alpha.*

(*Tune*: *"Auld Lang Syne."*)

No frater can forget the days,
No, ne'er forget, though gone;
He never can forget the times
With Sigma Phi Epsilon.

Then here's a hand, my brother, friend,
Just give the grip to me;
We'll drink a cup of friendship yet
For our Fraternity.

W. F. Taylor, '07 and '08, *N. Y. Alpha.*

Detroit, Mich. August 26-28

Seventh Grand Chapter

CONCLAVE

Hotel Tuller

Monday, August 26

9 A. M. BUSINESS SESSION

AFTERNOON AND EVENING:

CITY SIGHT SEEING AND COMMITTEE MEETINGS

Tuesday, August 27

9 A. M. BUSINESS MEETING

AFTERNOON, RIVER AND LAKE TRIP

Steamer Chartered for Sigma Phi Epsilon

Wednesday, August 28

9 A. M. BUSINESS MEETING

AFTERNOON, BUSINESS MEETING

8 P. M. BANQUET

Pocket Directory

THE Directory gotten out last Spring has proven itself a very valuable asset of Sigma Phi Epsilon. There are about forty left and may be obtained at one dollar each

FROM

W. L. PHILLIPS,

907 AMERICAN NAT. BANK BLDG.

RICHMOND, VA.

Hotel Tuller

Sigma Phi Epsilon Headquarters—August 26-28

ALL ROOMS WITH BATH

1 Person $2.00 To 4.50 Per Day
2 Persons $4.00 To 6.50 Per Day

Sixteen other hotels located in Detroit, eight first class restaurants other than hotels.

Railroads Entering Detroit

Michigan Central **Wabash**
Lake Shore & Michigan Southern
Pere Marquette **Canadian Pacific**
Grand Trunk

Interurban Trolley to all points in Michigan, Indiana and Ohio

Steam boat lines to Toledo, Ohio; Sandusky, Ohio; Cleveland, Ohio; Buffalo, N. Y.; Windsor, Canada; Duluth, Minnesota

SPECIAL SUMMER RATES FROM ALL POINTS MAY BE OBTAINED FOR THIS MEETING

PULLMAN
BERKELEY
BOULDER
LINCOLN
BALDWIN
FAYETTEVILLE
CHICAGO
LAFAYETTE
DETROIT
ADA
WOOSTER
COLUMBUS
ATLANTA
AUBURN
SYRACUSE
NORTHFIELD
HANOVER
AMHERST
SO BETHLEHEM
PHILADELPHIA
NEWARK
MORGANTOWN
WASHINGTON
CHARLOTTESVILLE
ASHLAND
RICHMOND
WILLIAMSBURG
LEXINGTON
DURHAM
RALEIGH